SUPERVISOR TIMECARD APPROVAL PROCESS

1. Go to https://www.paycomonline.net/v4/cl/cl-login.php and log in using our **client code 0L099** and your log in credentials. *If this is your first time logging in you will be required to enter a new password and submit security questions/answers.

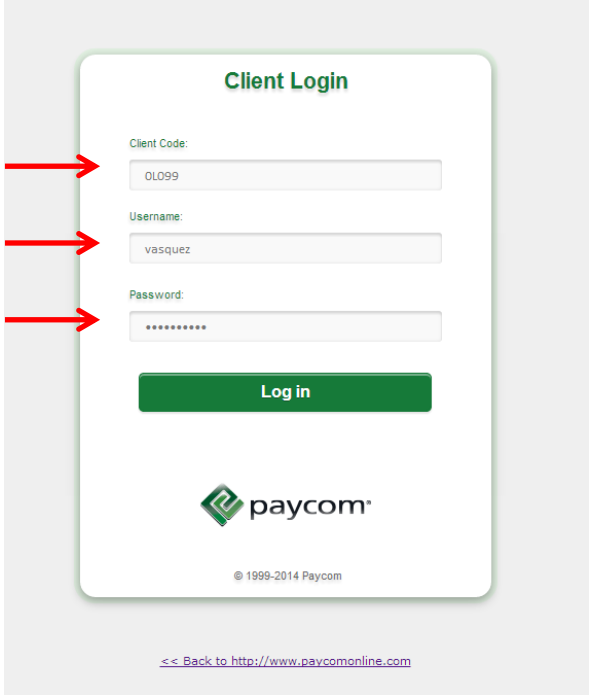

2. From the home screen, you will see a section labeled “Time Management”. Roll your mouse over the “Time and Attendance” and click.

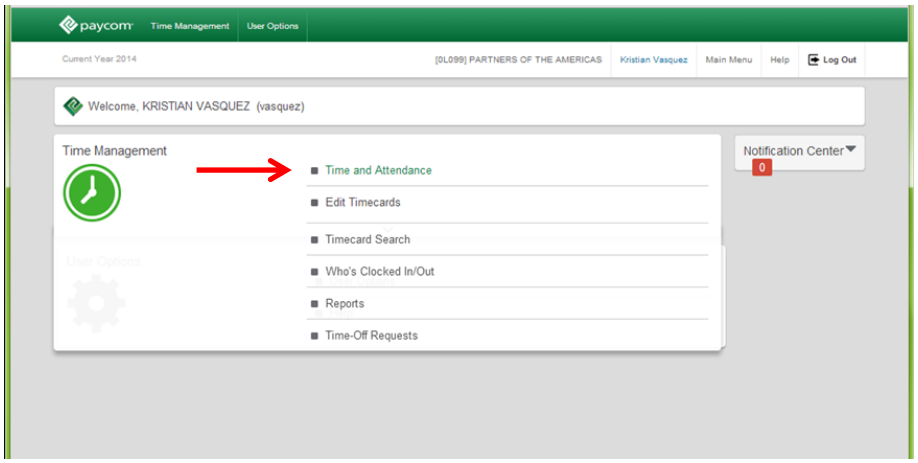

3. Roll your mouse over the “Edit Timecards” section and click.

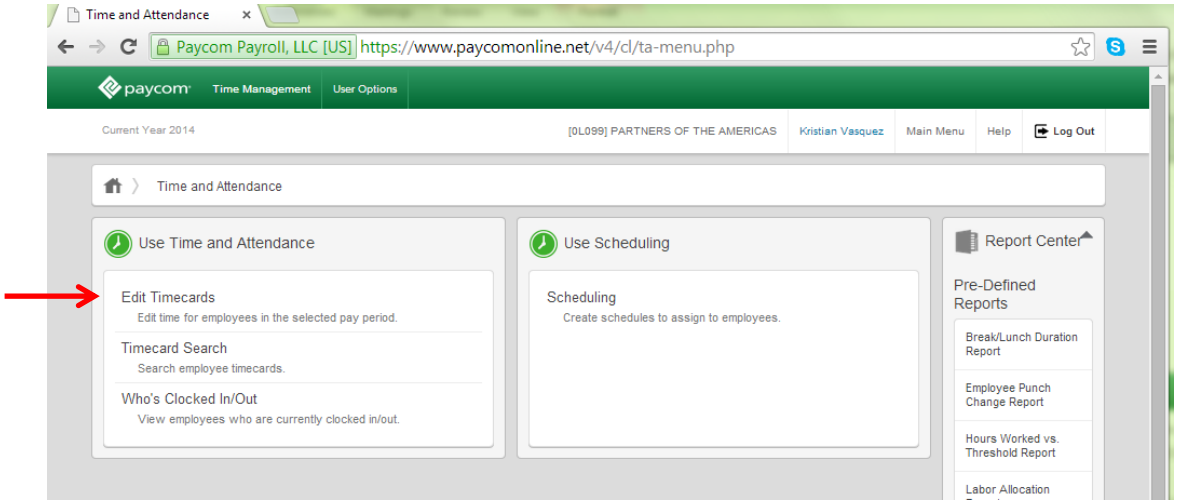

4. Under the Select Pay Class Section, click on the drop down menu and select “Salary”. Then click the green “Select” button.

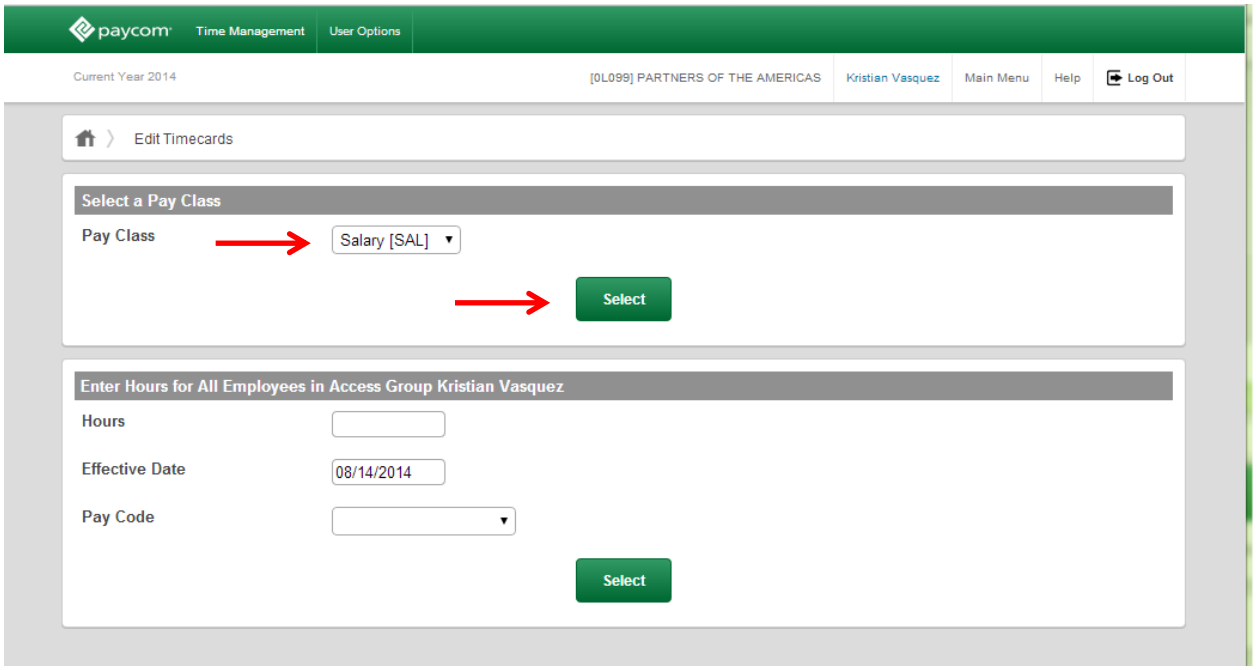

5. In the Filters section, select the appropriate time period for which you would like to approve timecards. Then click on the green “Select” button.

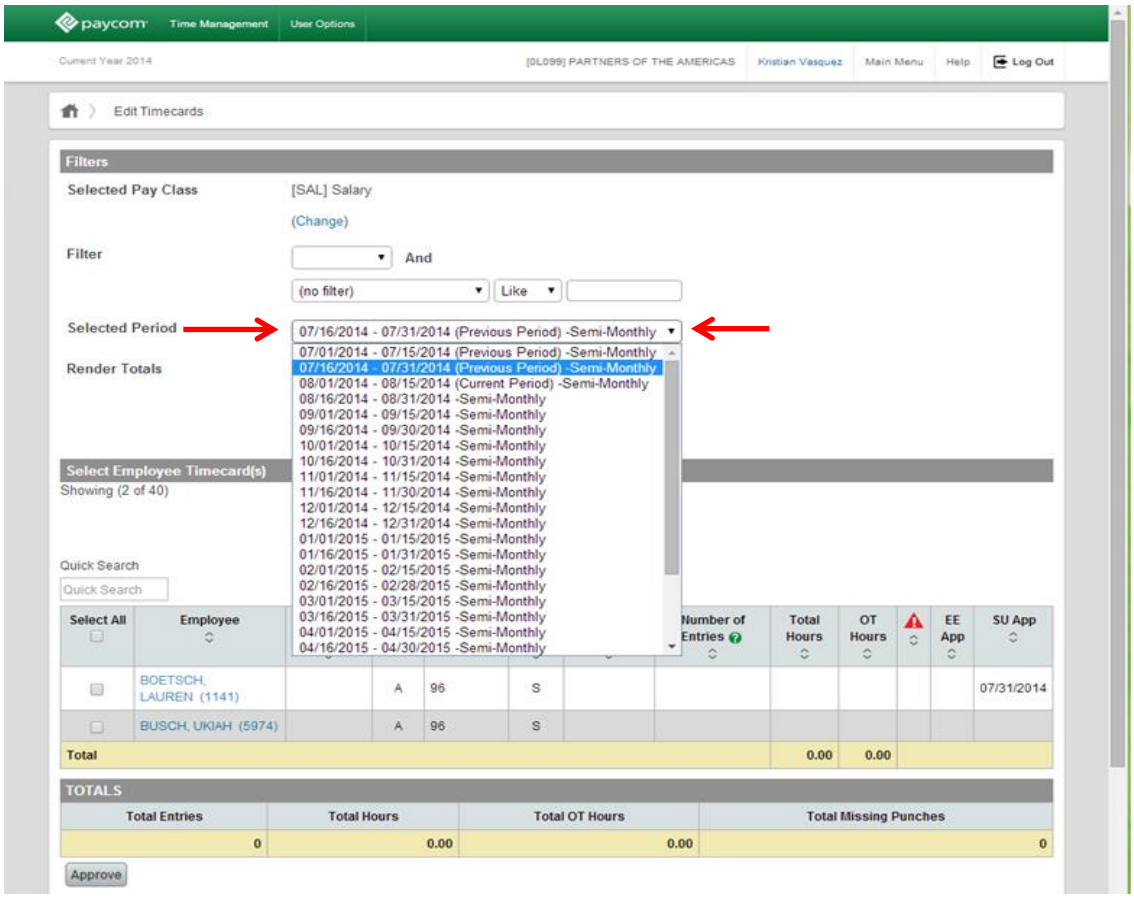

6. All of your employees timecards will populate for the time period you selected. Roll over and click on the employees name (in blue) to view their detailed timecard.

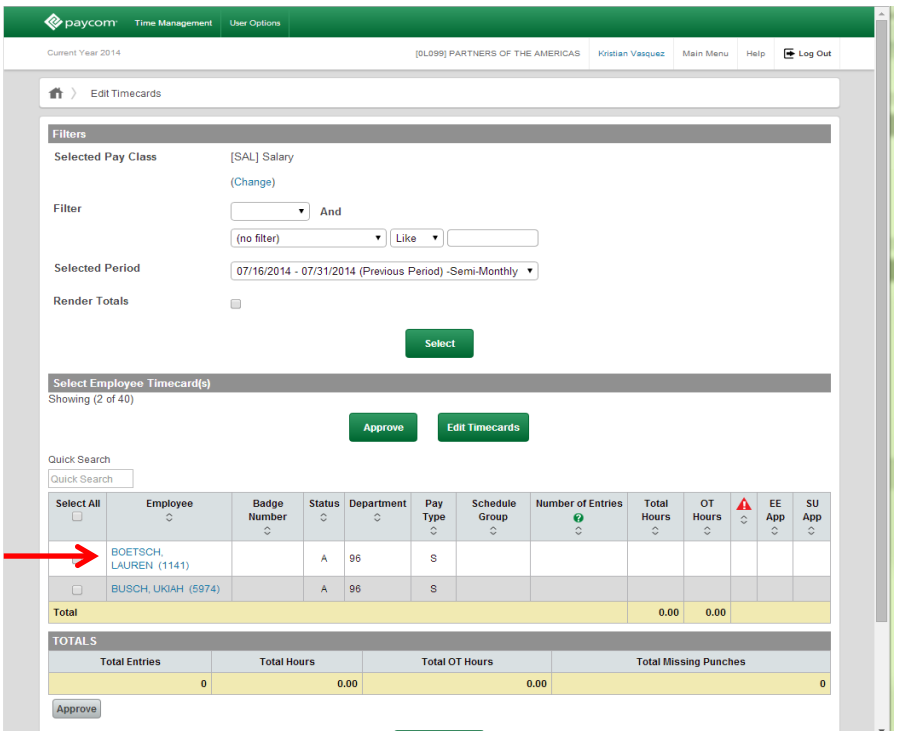

Example of a Completed Time Card

paycom | Time Management | User Options

Current Year 2014 | [0L099] PARTNERS OF THE AMERICAS | Kristian Vasquez | Main Menu | Help | Log Out

Timecard Search > Timecard Editor

BOETSCH, LAUREN (1141) | < 1 of 2 > | Prev | Next

07/16/2014 - 07/31/2014 (Previous Period) -Semi-Monthly

Name BOETSCH, LAUREN (1141)
Status ACTIVE
Dept 96
Full/Part Time

Pay Period 07/16/2014 - 07/31/2014 (Previous Period) -Semi-Monthly
Badge Number
Position Program Officer I
Labor Allocation Partnerships & Programs-Unassigned
Hire Date 08/20/2012
Pay Type Salary
Pay Class SAL

Pay-Period Summary | Calc Detail | Audit Detail | Accrual Info

Legend

Actions

+ Add Punch | + Add Hours | + Add/Edit/Delete Comment

Date	Pay Code	IN	Allocation *(tax)*	OUT	IN	Allocation *(tax)*	OUT	Hours	Total Hours	Dollars
MON (07/14)										
TUE (07/15)										
WED (07/16)	[R] Regular		[224]-L...					8.00	8.00	
THU (07/17)	[R] Regular		[271]-ELAP					8.00	8.00	
FRI (07/18)	[V] Vacation		[271]-ELAP					8.00	8.00	
SAT (07/19)										
SUN (07/20)										
							Weekly Totals	24.00		$0.00
MON (07/21)	[R] Regular		[271]-ELAP					8.00	8.00	
TUE (07/22)	[R] Regular		[271]-ELAP					8.00	8.00	
WED (07/23)	[R] Regular		[224]-L...					8.00	8.00	
THU (07/24)	[R] Regular		[224]-L...					8.00	8.00	
FRI (07/25)	[R] Regular		[224]-L...					8.00	8.00	
SAT (07/26)										
SUN (07/27)										
							Weekly Totals	40.00		$0.00
MON (07/28)	[R] Regular		[271]-ELAP					8.00	8.00	
TUE (07/29)	[R] Regular		[271]-ELAP					8.00	8.00	
WED (07/30)	[R] Regular		[271]-ELAP					8.00	8.00	
THU (07/31)	[R] Regular		[224]-L...					8.00	8.00	
FRI (08/01)										
SAT (08/02)										
SUN (08/03)										
							Weekly Totals	32.00		$0.00

Approve Semi Monthly Period >> Approve

Pay-Period Totals

	Pay Code	Allocation *(tax)*	Hours	Dollars
R	Regular	[224] -Legislative Fellows	40.00	
R	Regular	[271] -ELAP	48.00	
V	Vacation	[271] -ELAP	8.00	
		Totals	96.00	

Hours for italicized entries are already included in totals once.

Batch Edit Menu

*Batch edits will apply to **all 2** employees currently loaded in the timecard editor.*

Add Batch Punch | Add Batch Hours | Delete A Batch Entry

7. Once you have reviewed the timecard and are ready to approve click on the green “Approve” button located at the bottom.

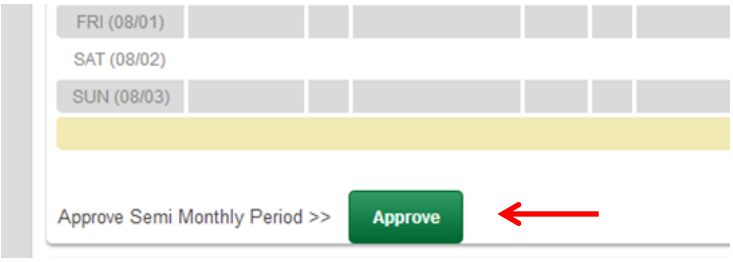

8. Once it has been approved, the timecard fields will be highlighted in torquise. You will also see the “Supervisor Approved” label next to the Approve button.

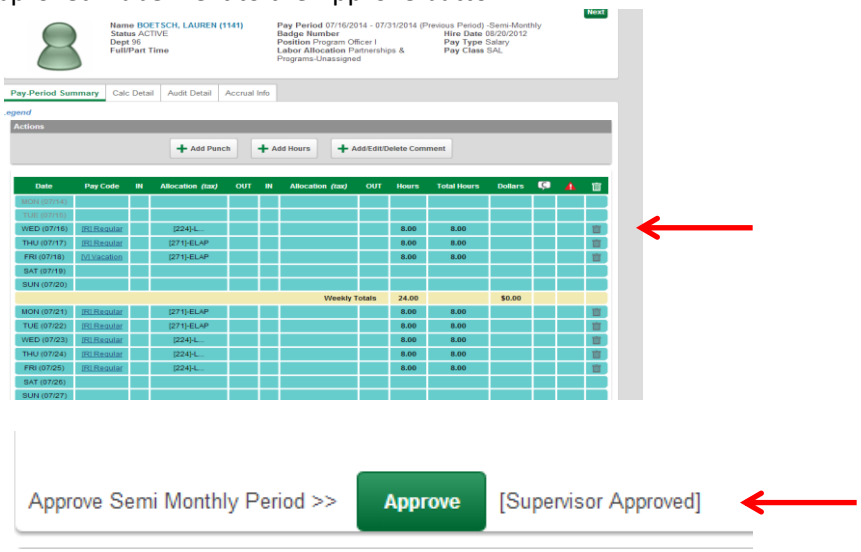
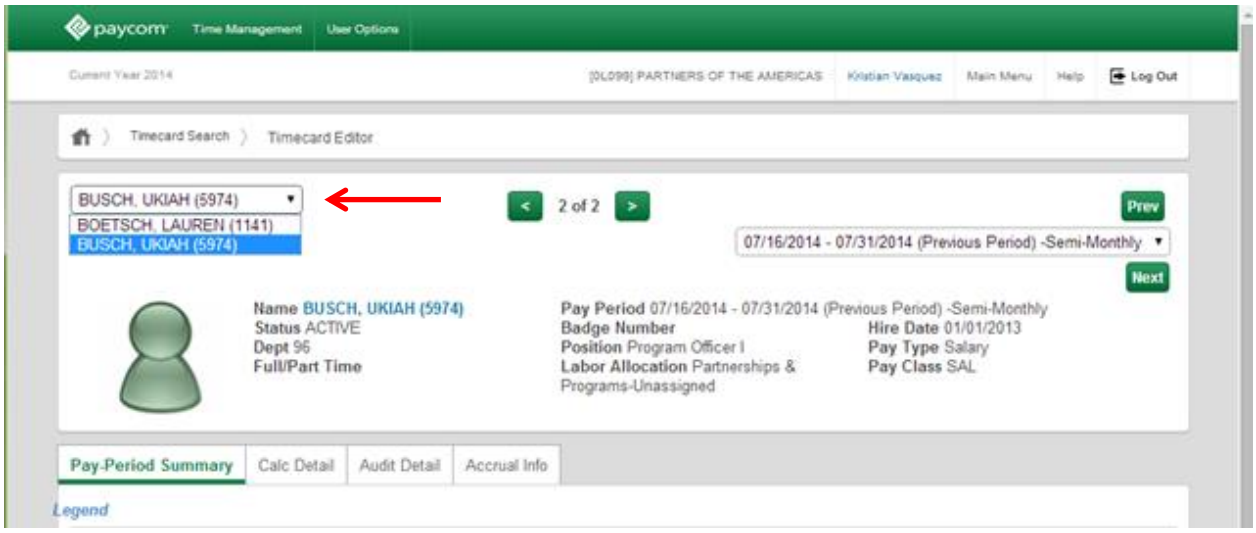
9. To go back and approve the remaining timecards, scroll to the top of the page and from the drop down menu select your next employee. Repeat Steps 7 & 8.